

Reed 4-802 B Reen. Pg.

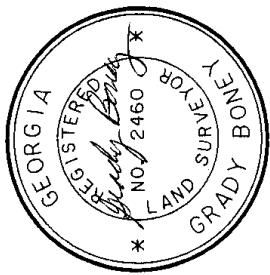
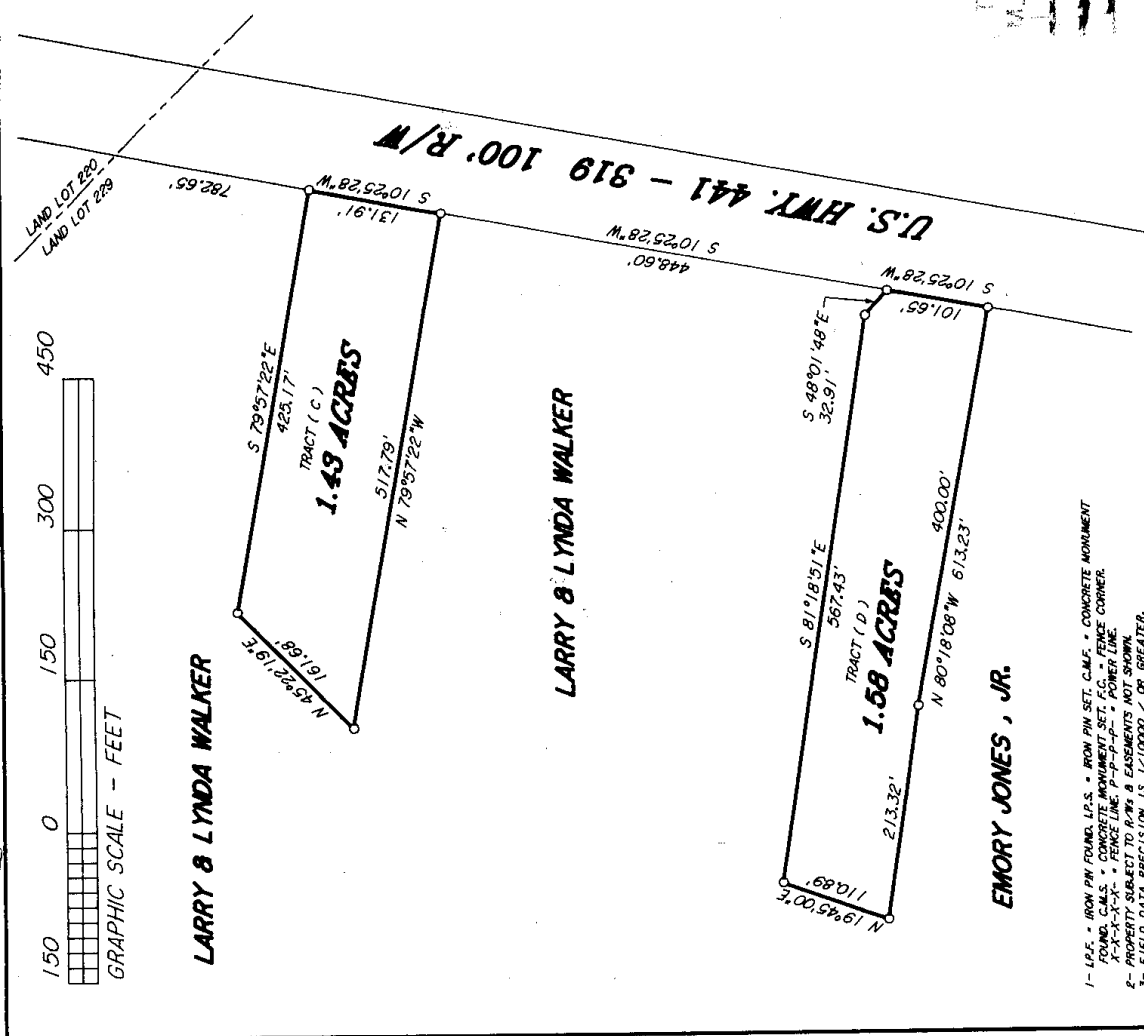

JOB/SCREEN FILE:081001

YVIAN L. GRADY BONEY
 CENTRAL SOUTH SURVEYING INC.
 1000 RICHMOND RD. S.W. SUITE 100
 ATLANTA, GEORGIA 30331
 PHONE: 404-525-5941
 FAX: 404-525-5942
 SURVEY FOR:
EMORY E. JONES, JR.
LYNDA J. WALKER
 LOCATED IN LAND LOT #229
 8TH LAND DISTRICT
 TELFAIR COUNTY, GEORGIA
 DATE: AUG. 10, 2001 SCALE: 1" = 150' - 0"

- 1- I.P.S. - IRON PIN FOUND, U.S. - IRON PIN SET, C.M.F. - CONCRETE MONUMENT
 - 2- P.O.B. - CONCRETE MONUMENT SET, F.C. - FENCE CORNER
 - 3- X-X-X-X - FENCE LINE, P-P-P-P - POWER LINE
 - 4- PROPERTY SUBJECT TO R.R.'S & EASEMENTS NOT SHOWN
 - 5- FIELD DATA PRECISION IS 1/10000 OR GREATER
 - 6- PLAT DATA ACCURACY IS 1/100000 OR GREATER
 - 7- SURVEY PREPARED WITH TOPCON GTS - SEE TOTAL STATION
 - 8- DRAWING PREPARED WITH CO - CAD WRITTEN BY C&G SOFTWARE SYSTEMS
- IN MY OPINION, THIS IS A CORRECT REPRESENTATION OF THE LAND PLATTED & HAS BEEN PREPARED TO CONFORMITY WITH THE MINIMUM STANDARDS AND REQUIREMENTS OF LAW.